Preludes for Piano

Book I

1.
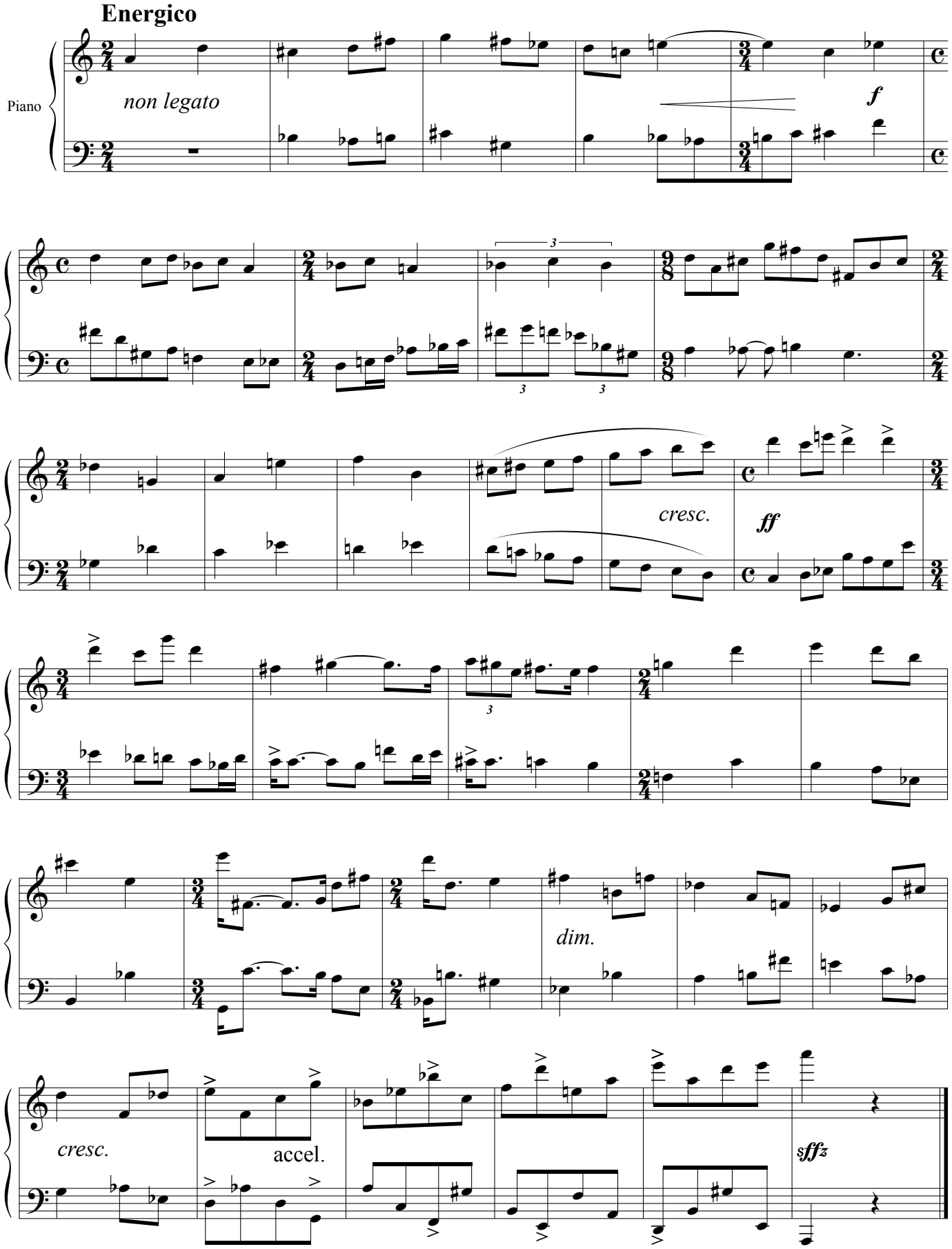
Irving SCHLEIN
(1905 - 1986)