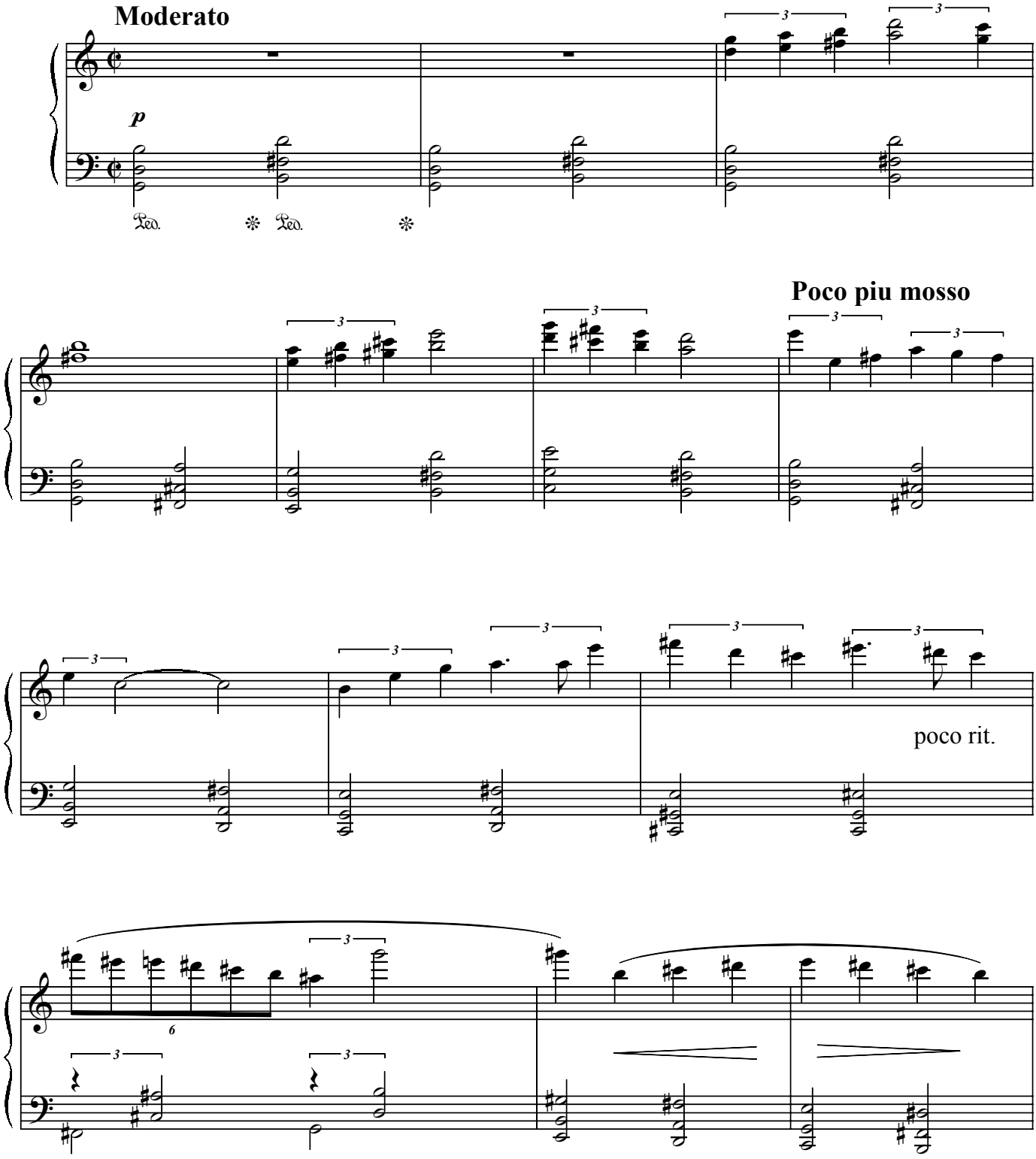7. "Pianistics"